

- PLAN REFERENCES:
1. Plan entitled "STANDARD BOUNDARY SURVEY OF THE PROPERTY OF CAROL S. SEBOLD" prepared by Good Deeds, Inc., Belfast, Maine dated January 27, 1999 and revised September 15, 1999.
  2. Plan entitled "STANDARD BOUNDARY SURVEY FOR HANS U. GAUTSCHI" prepared by Richards, Cranston & Chapman, Inc. dated May 1999, last revised August 1999.
  3. Plan entitled "STANDARD BOUNDARY SURVEY - PROPERTY OF PETER & BEISY GIUSTRA" prepared by Lincoln Engineering Company, Damariscotta, Maine dated August 8, 1986.

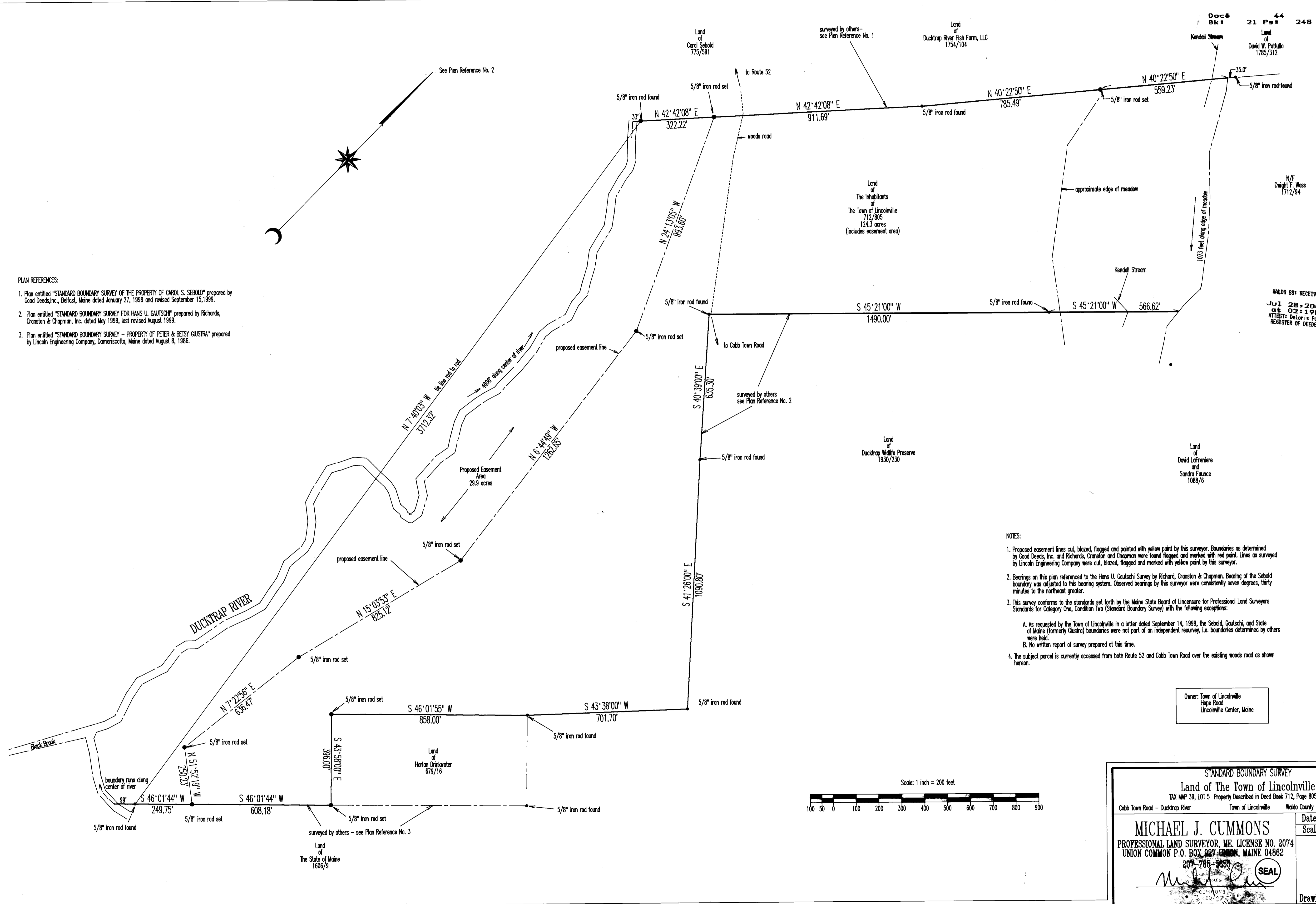

N/F Dwight F. Wass 1712/94  
 WALDO SS: RECEIVED  
 Jul 28, 2009  
 at 02:19P  
 ATTEST: Deloris Pave  
 REGISTER OF DEEDS

- NOTES:
1. Proposed easement lines cut, blazed, flagged and painted with yellow paint by this surveyor. Boundaries as determined by Good Deeds, Inc. and Richards, Cranston and Chapman were found flagged and marked with red paint. Lines as surveyed by Lincoln Engineering Company were cut, blazed, flagged and marked with yellow paint by this surveyor.
  2. Bearings on this plan referenced to the Hans U. Gautschi Survey by Richard, Cranston & Chapman. Bearing of the Sebald boundary was adjusted to this bearing system. Observed bearings by this surveyor were constantly seven degrees, thirty minutes to the northeast greater.
  3. This survey conforms to the standards set forth by the Maine State Board of Licensure for Professional Land Surveyors Standards for Category One, Condition Two (Standard Boundary Survey) with the following exceptions:  
 A. As requested by the Town of Lincolnville in a letter dated September 14, 1999, the Sebald, Gautschi, and State of Maine (formerly Giustra) boundaries were not part of an independent resurvey, i.e. boundaries determined by others were held.  
 B. No written report of survey prepared at this time.
  4. The subject parcel is currently accessed from both Route 52 and Cobb Town Road over the existing woods road as shown hereon.

Owner: Town of Lincolnville  
 Hope Road  
 Lincolnville Center, Maine

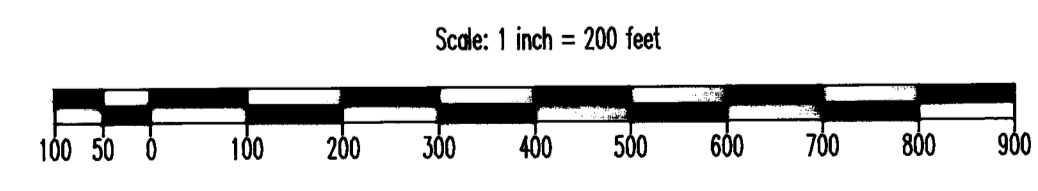

STANDARD BOUNDARY SURVEY  
 Land of The Town of Lincolnville  
 TAX MAP 39, LOT 5 Property Described in Deed Book 712, Page 805  
 Cobb Town Road - Ducktrap River Town of Lincolnville Waldo County Maine

Date: November 10, 1999  
 Scale: 1 inch = 200 feet

**MICHAEL J. CUMMONS**  
 PROFESSIONAL LAND SURVEYOR, ME. LICENSE NO. 2074  
 UNION COMMON P.O. BOX 927 UNION, MAINE 04862  
 207-786-4533

*Michael J. Cummons* (Signature)  
 SEAL

Drawing No. 392325-1